

CURVE TABLE			
CURVE	RADIUS	LENGTH	DELTA
C1	782.97'	38.47'	2.48.54"
C2	163.99'	59.00'	20.36.47"
C3	35.00'	23.37'	38.15.28"
C4	35.00'	23.42'	38.20.23"
C5	118.99'	42.12'	20.16.55"
C6	827.97'	42.18'	2.55.09"

LINE TABLE			
LINE	BEARING	LENGTH	DELTA
L1	S87.24.21"W	334.75'	38.47'
L2	S02.35.30"E	35.74'	58.68'
L3	S87.24.21"W	60.06'	22.94'
L4	N02.35.30"W	33.73'	22.99'
L5	N24.36.19"W	15.71'	41.90'
L6	N87.24.21"E	47.63'	42.18'

NOTES:
 1. THIS EXHIBIT IS ACCOMPANIED BY METERS AND BOUNDS DESCRIPTION OF EVEN DATE.

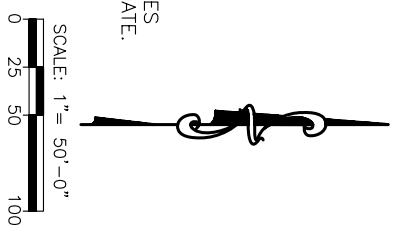

EXHIBIT

0.1627 ACRES OR 7,086 SQ. FT. TRACT OF LAND ENCROACHMENT OF DRIVEWAY INTO 150 FOOT H.L.&P. EASEMENT SITUATED IN THE W.C.R.R. CO. SURVEY, ABSTRACT NO. 922, HARRIS COUNTY, TEXAS

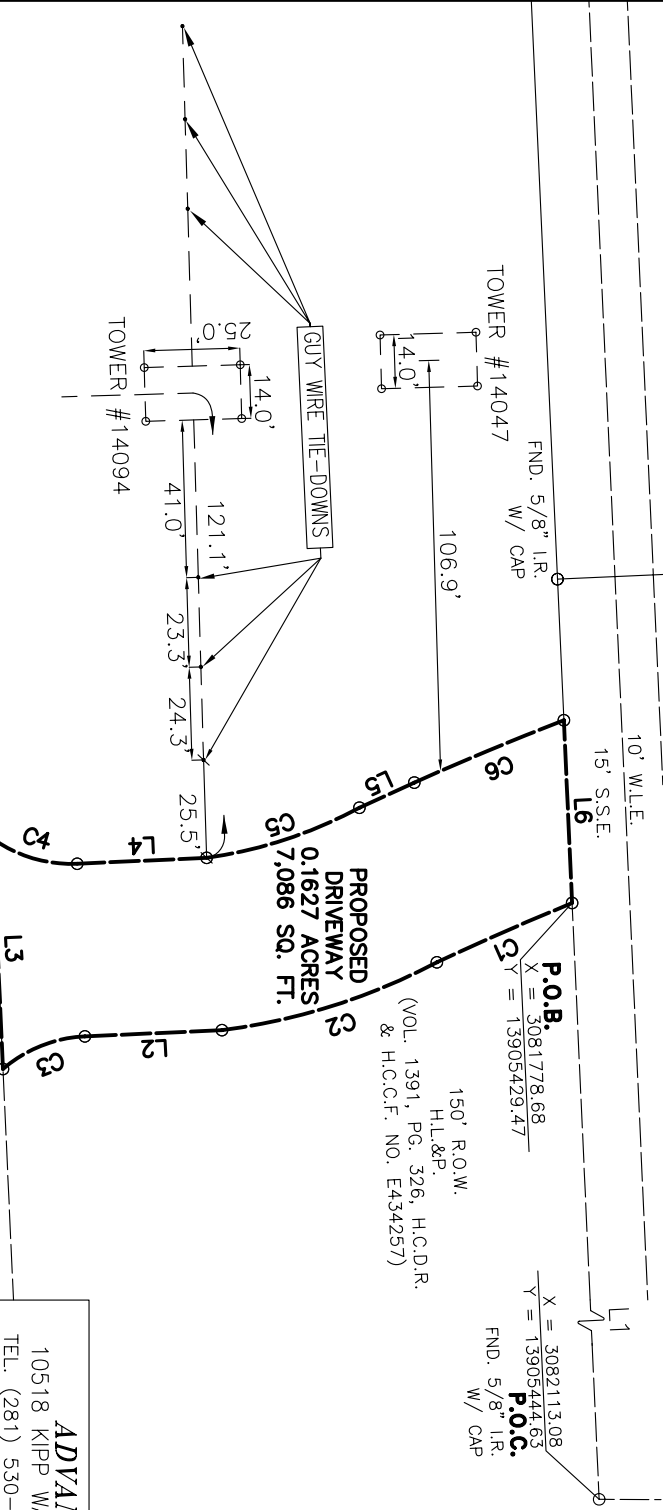

ANTOINE DRIVE
 (100' R.O.W.)
 H.C.C.F. NO. H076784

P.O.B.
 X = 3082113.08
 Y = 13905444.63
 FND. 5/8" I.R. W/ CAP

150' R.O.W. H.L.&P. & H.C.C.F. NO. E454257

PROPOSED DRIVEWAY
 0.1627 ACRES
 7,086 SQ. FT.

SAM HOUSTON PARKWAY

(R.O.W. VARIES)
 VOLUME 4466, PG. 266, H.C.D.R.

ADVANCE SURVEYING, INC.

10518 KIPP WAY, SUITE A-2, HOUSTON, TEXAS 77099
 TEL. (281) 530-2939
 Email: Advance_Surveying@yahoo.com

DATE: 07-14-16

SCALE: 1" = 50'

JOB NO. 045304-15-04

SHEET 1 OF 3

10518 KIPP WAY DRIVE, SUITE A-2, HOUSTON, TEXAS 77099 TRPLS FIRM NO. 10089200